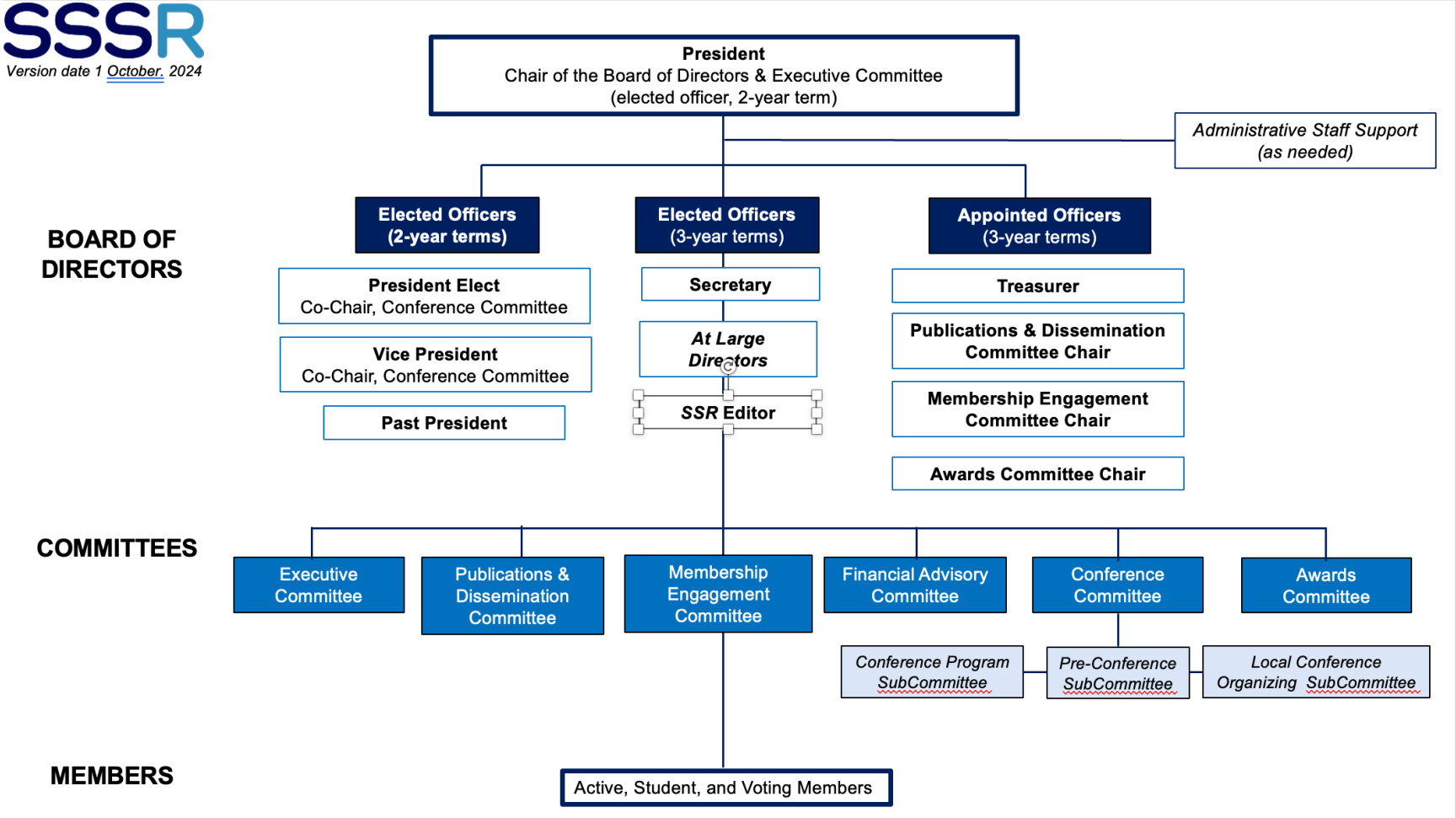**Organizational Chart for the Society for the Scientific Study of Reading**
Date: 7 October, 2024